

PLAT OF SURVEY

LOCATION:

Lafayette Lane, Lafayette, Wisconsin

LEGAL DESCRIPTION:

Lot 7 in SUGAR CREEK FARMS, located in the East 1/2 of the Northeast 1/4 of Section 11, Town 3 North, Range 17 East, Town of Lafayette, Walworth County, Wisconsin.

April 22, 1992

Survey No. 287-S

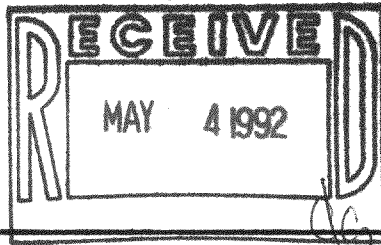

N 10° 47' 39" W
318.00

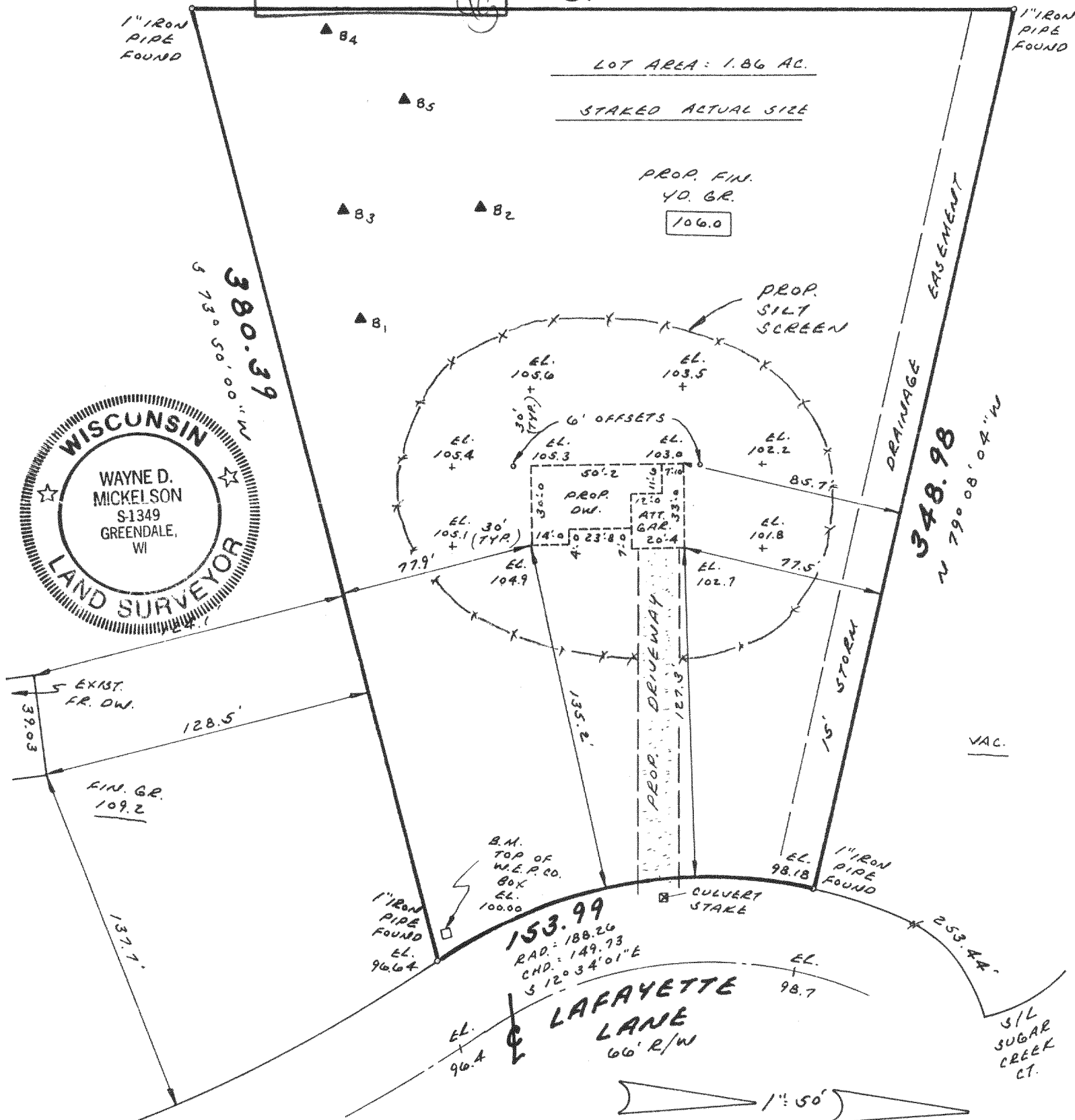

METROPOLITAN ENTERPRISES, INC.

REGISTERED LAND SURVEYORS

9415 W. FOREST HOME AVE., SUITE 202, HALES CORNERS, WI 53130

PH. 529-5380 FAX 529-9787

I HEREBY CERTIFY THAT I HAVE SURVEYED THE ABOVE DESCRIBED PROPERTY AND THAT THE ABOVE MAP IS A TRUE REPRESENTATION THEREOF AND SHOWS THE SIZE AND LOCATION OF THE PROPERTY, ITS EXTERIOR BOUNDARIES, THE LOCATION OF ALL VISIBLE STRUCTURES AND DIMENSIONS OF ALL PRINCIPAL BUILDINGS THEREON, BOUNDARY FENCES, APPARENT EASEMENTS AND ROADWAYS AND VISIBLE ENCROACHMENTS, IF ANY.

THIS SURVEY IS MADE FOR THE EXCLUSIVE USE OF THE PRESENT OWNERS OF THE PROPERTY, AND ALSO THOSE WHO PURCHASE, MORTGAGE, OR GUARANTEE THE TITLE THERETO WITHIN ONE (1) YEAR FROM DATE HEREOF.

Proposed finished yard, 1st floor or top of foundation grade shown on this drawing is a suggested grade and should be verified by the owner and/or the builder.

SIGNED

Wayne D. Mickelson

Wayne D. Mickelson
Registered Land Surveyor S-1349

CADE HOMES, INC.
Zoltan Peter

PLAT OF SURVEY

LOCATION: Lafayette Lane, Lafayette, Wisconsin

LEGAL DESCRIPTION: Lot 7 in SUGAR CREEK FARMS, located in the East 1/2 of the Northeast 1/4 of Section 11, Town 3 North, Range 17 East, in the Town of Lafayette, Walworth County, Wisconsin.

August 20, 1992

Survey No. 287-B

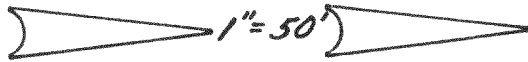

N 1° 47' 39" W
318.00

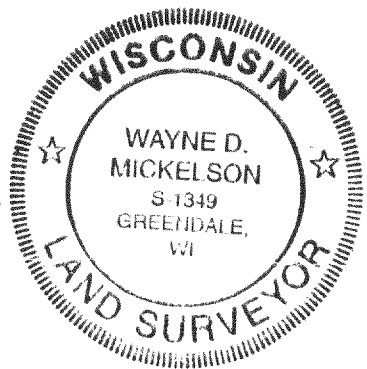
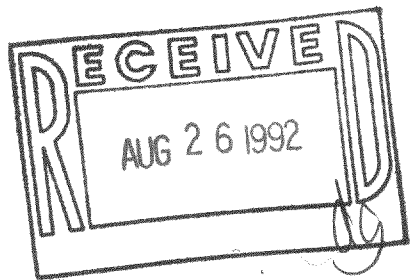
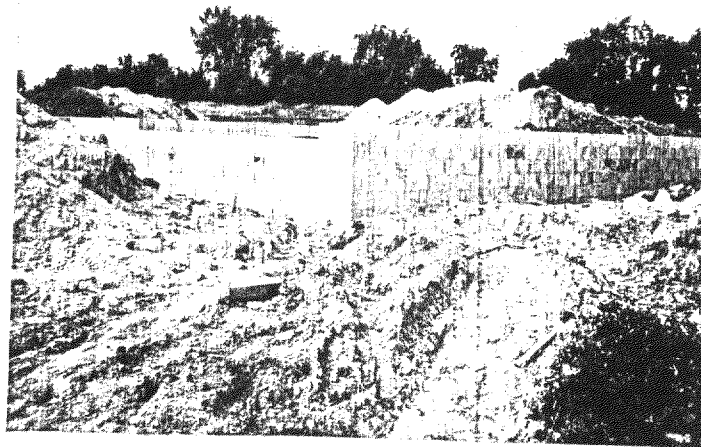

S 73° 50' 00" W
380.39

FIN. GRD.
106.09

58.00
BASE ONLY
29.97 23.73 33.07
14.00 4.00 70.2 20.35

85.69

77.36

DRAINAGE
EASEMENT
348.98
N 79° 08' 04" W

STORM

15'

153.99
RAD. = 188.26
CHD. = 149.73
S 12° 34' 01" E

253.44

SUGAR CREEK CT.

LAFAYETTE LANE
66' R/W.

METROPOLITAN ENTERPRISES, INC.

REGISTERED LAND SURVEYORS

9415 W. FOREST HOME AVE., SUITE 202, HALES CORNERS, WI 53130

PH. 529-5380 FAX 529-9787

I HEREBY CERTIFY THAT I HAVE SURVEYED THE ABOVE DESCRIBED PROPERTY AND THAT THE ABOVE MAP IS A TRUE REPRESENTATION THEREOF AND SHOWS THE SIZE AND LOCATION OF THE PROPERTY, ITS EXTERIOR BOUNDARIES, THE LOCATION OF ALL VISIBLE STRUCTURES AND DIMENSIONS OF ALL PRINCIPAL BUILDINGS THEREON, BOUNDARY FENCES, APPARENT EASEMENTS AND ROADWAYS AND VISIBLE ENCROACHMENTS, IF ANY.

THIS SURVEY IS MADE FOR THE EXCLUSIVE USE OF THE PRESENT OWNERS OF THE PROPERTY, AND ALSO THOSE WHO PURCHASE, MORTGAGE, OR GUARANTEE THE TITLE THERETO WITHIN ONE (1) YEAR FROM DATE HEREOF.

SIGNED

Wayne D. Mickelson

Wayne D. Mickelson
Registered Land Surveyor S-1349

KS-7

317-259